

STATE OF FLORIDA
 COUNTY OF PALM BEACH
 This Plat was filed for record at _____ M.
 this _____ day of _____
 19____ and duly recorded in Plat Book No. _____
 on page _____
 JOHN B. DUNKLE, Clerk Circuit Court
 By _____ D. C.

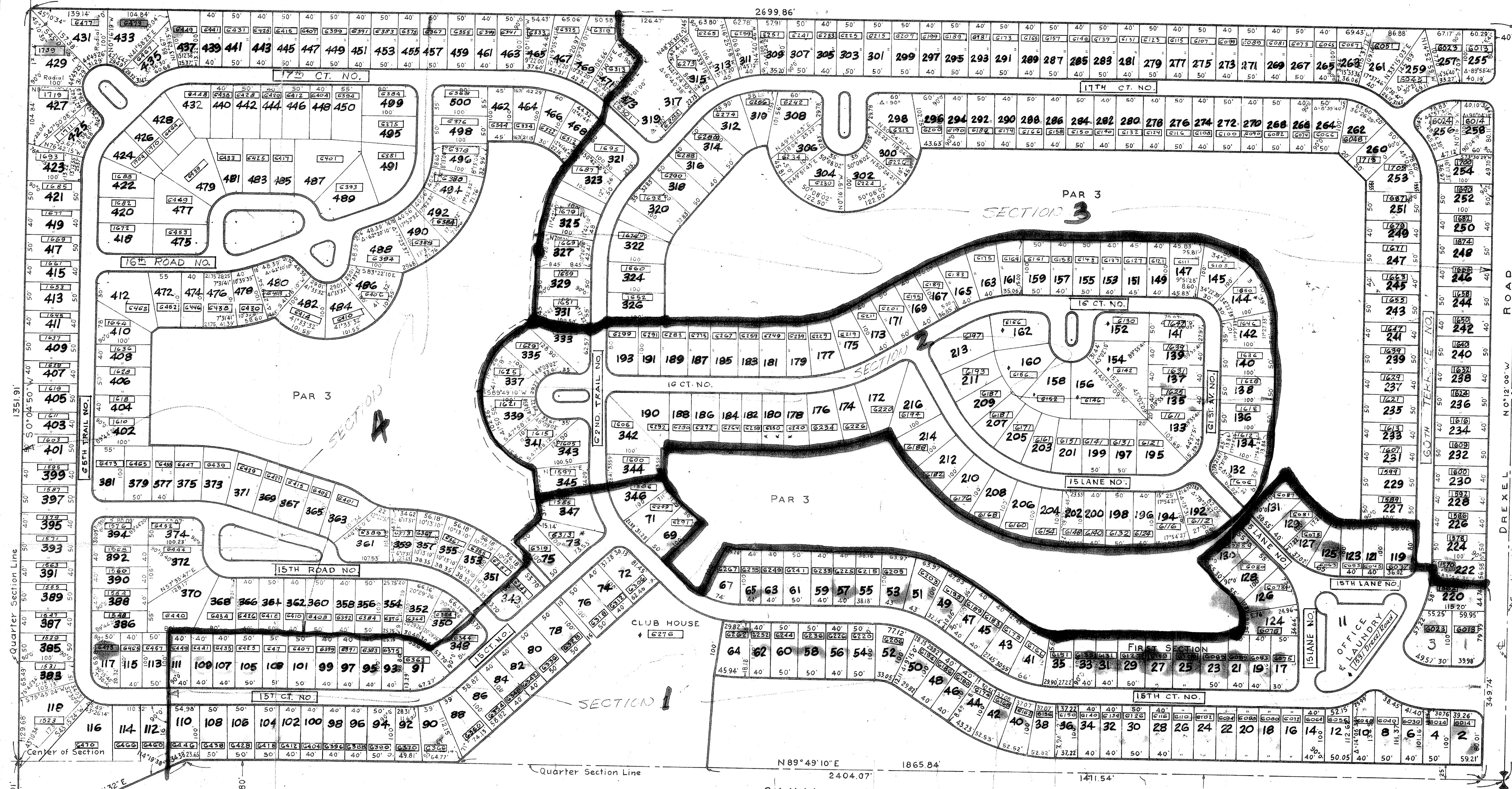

DATA BOX

PARK NAME	Meadowbrook MH Park
AKA	
PARK ADDRESS	1581 N. Drexel Rd. West Palm Beach
USE	R
PC #	02-42-43-27-50-60-3010
ZONING	RH
SUBDIVISION #	400-004
INSPECTION AREA #	3
DATE OF APPROVAL	1966
IMPACT FEE ZONES	50022
PETITION #	Plat 11 West Palm Beach July 7, 1966
ZONING QUAD #	31
NUMBER OF SPACES APPROVED	435
ORDINANCE APPROVED UNDER	
RESOLUTION	
STATUS OF PROJECT	
SETBACKS	

DISCLAIMER--
 INFORMATIONAL PURPOSES
 ONLY. The information
 included in the data box and
 on the site plan is based solely
 upon information previously
 submitted by the applicant.

LOT NUMBERS

BROCKWAY, OWEN & ANDERSON
 ENGINEERS, INCORPORATED
 WEST PALM BEACH, FLORIDA

MOBILE HOME PARK IN MEADOWBROOK;
 SECTION 27, TOWNSHIP 43 SOUTH, RANGE 42 EAST,
 PALM BEACH COUNTY, FLORIDA
 FOR C.A.M. PROPERTIES, INC.

FIELD: S.V.H.	SCALE: 1" = 100'	Job No. 66-256
OFFICE: R.E.R.		
DR. BY: A.T.R.	DATE:	Dwg. No. TF-2554 Q-1
FIELD BK.		

NOTE: Minimum lot size - 4000 sq. ft.

SPECIAL NOTE: STREET NAMES AND LOT NUMBERS IN BOXES
 IS THE SYSTEM USED BY COUNTY BUILDING AND ZONING.

REVISION DATE: NOV. 19, 1968
 * CHANGED LOT NUMBER AS PER COUNTY BUILDING AND ZONING REQUEST
 * ADDED LOT NUMBER